



FINAL CONFERENCE

CTFC Presentation

28/10/2021





CTFC and collaborators:

- **CTFC:** Forest Science and technology Centre of Catalonia.
- **CPF:** Forestry Ownership Consortium.
- **Montnegre-Corredor:** Ownership Consortium of Montnegre-Corredor.
- **BOSCAT:** Catalan Federation of Forest Owners.
- **CFC:** Forestry Consortium of Catalonia.



IO1 – Adapted prevention management of wildfires in private forest



- 60% of forestry Surface (40% trees).
- High risk of wildfires.
- Importance of prevention.
- Role of the private owner and lack of organisation.

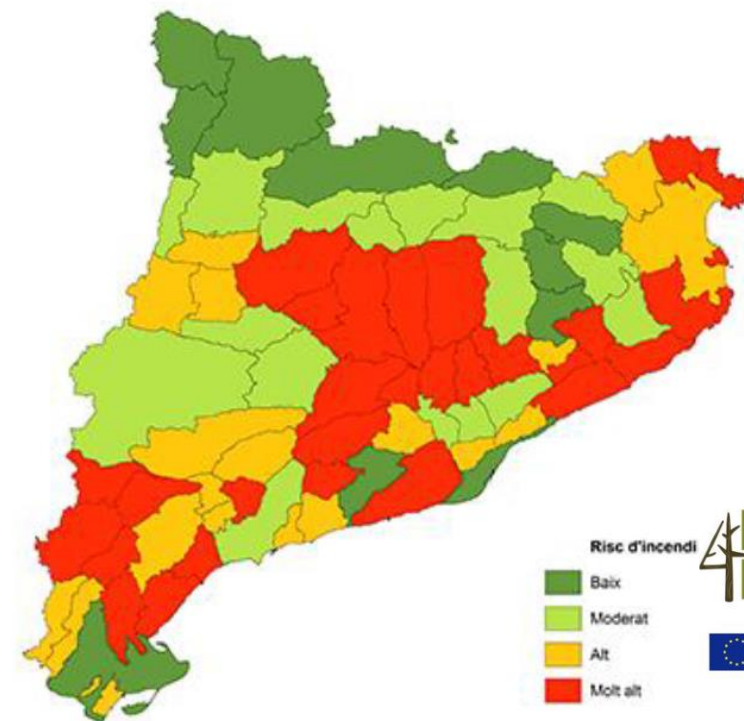

IO2 – Forestry management techniques adapted to great wildfires in private forest

Document with key forestry management techniques for wildfire prevention.

- Thinning.
- Brushing.
- Sucker cutback.
- Pruning.
- Forestry waste management.
- **Strategic Management Spots.**

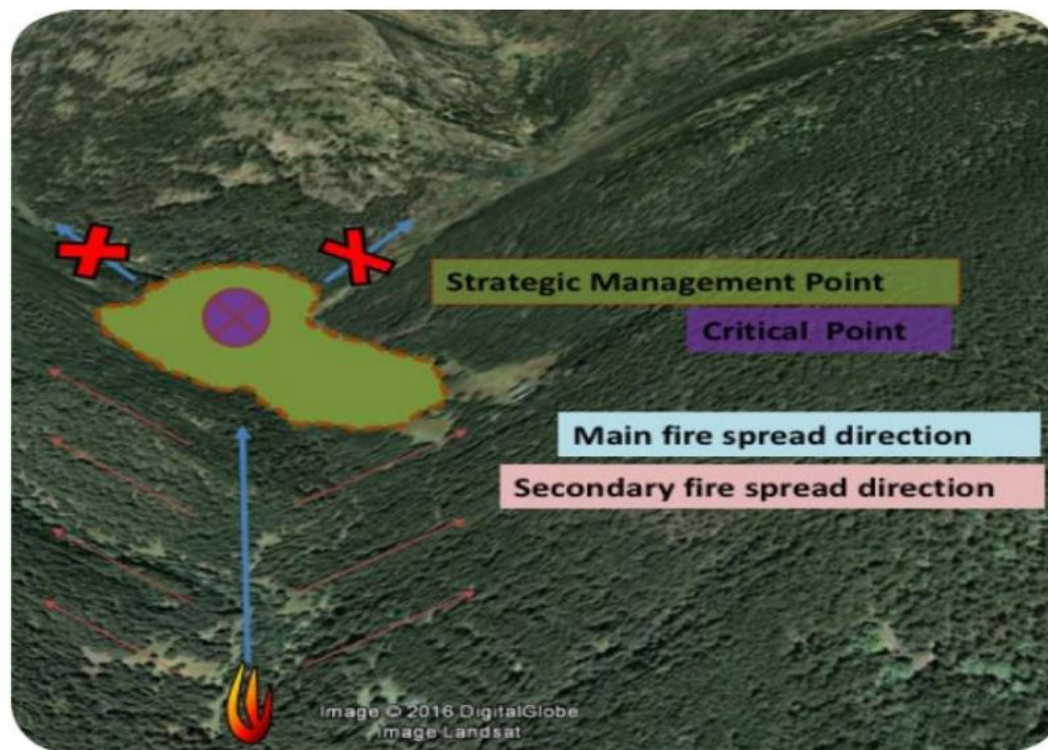

Figure 7. Location of a Strategic Management Point. Plana, E., Font, M., Serra, M., 2016. FOREST FIRES, Guideline for CTFC communicators and journalists. eFIRECOM Project. CTFC Editions. 32pp.

IO2 – Forestry management techniques adapted to great wildfires in private forest

Document with key forestry management techniques for wildfire

- Strategic Management Spots.

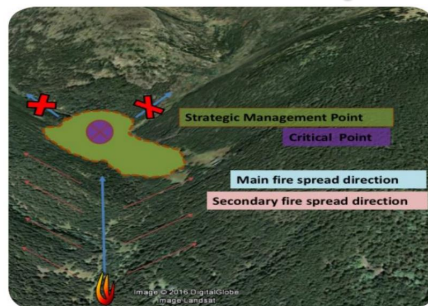

Figure 7. Location of a Strategic Management Point. Plana, E., Font, M., Serra, M., 2016. FOREST FIRES, Guideline for communicators and journalists. eFIRECOM Project. CTFC Editions. 32pp.



IO3 – Toolkit: Joint Forestry Management Plan (Management Instruments)

- **Forest Management Instrument.**
- Planned jointly between different forest owners and estates.
- *Homogeneous* Large forest Surface covered.
- Prevention according to landscape and beyond property limits.
- Financially supported by the Catalan Government and Managed through the Forestry Ownership Consortium.



Net
Forest

Erasmus+

CTFC

104 – Good Practice Examples

- Mixed stands against climate change.



LIFE MixForChange



Forest typologies



Holm oaks: 25 ha / 5 sites
(*Quercus ilex subsp. ilex*)



Chestnuts: 21 ha / 12 sites
(*Castanea sativa*)



Oaks: 11 ha / 4 sites
(*Q. pubescens, Q. petraea, Q. canariensis*)



Pines: 20 ha / 4 sites
(*P. pinea*)



IO4 – Good Practice Examples



- **Joint Forestry Management Plan.**



104 – Good Practice Examples

Evolució i situació dels PTGMFc

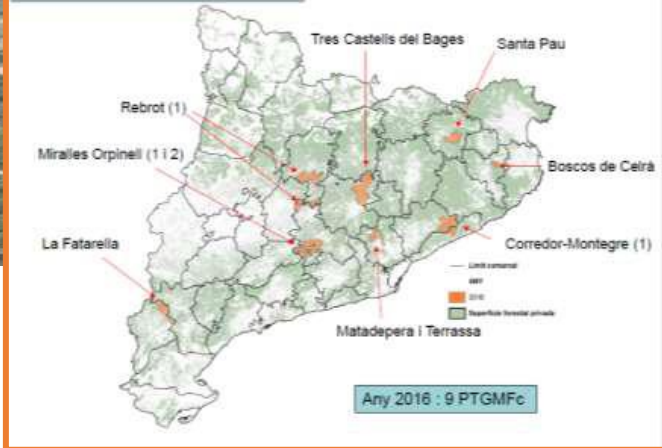

- Joint Forestry Management Plan.

Evolució i situació dels PTGMFc

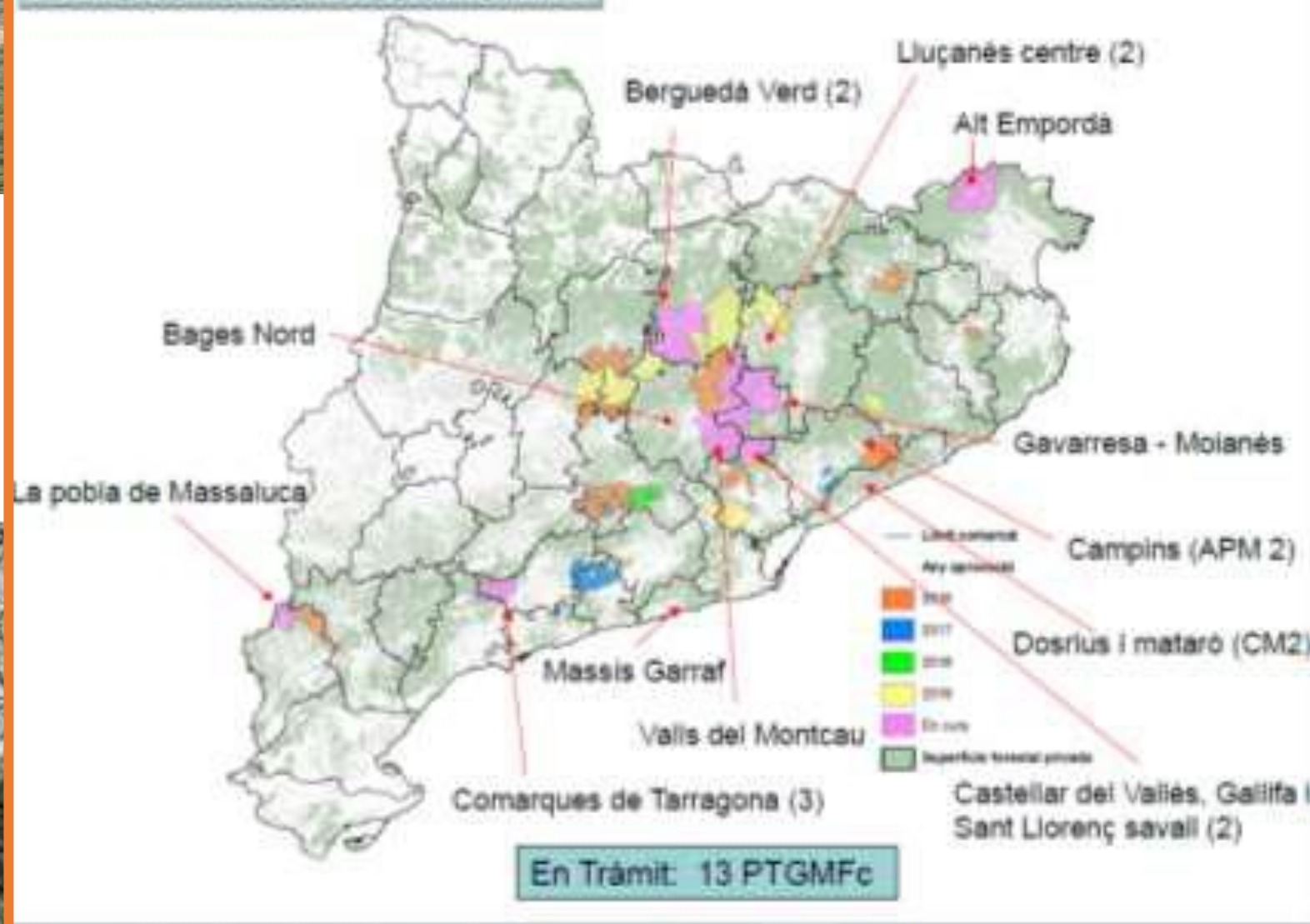



105 – Catalan Training week:

- Between 18/02 and 18/03 (Online Sessions).
- 1st Session: Solsona and the Catalan Forest (Overall Management Guides).
- 2nd Session: Some instances of humid catalonian forestry. (Guilleries-Montseny).
- 3rd Session: BOSCAT.
- 4th Session: CPF.
- 5th Session: Montnegre-Corredor.



105 – Catalan Training week:

- Between 18/02 and 18/03 (Online Sessions).
- 1st Session: Solsona and the Catalan Forest (Overall Management Guides).
- 2nd Session: Some instances of humid catalonian forestry. (Guilleries-Montseny).



Net
Forest

Erasmus+

CTFC

105 – Catalan Training week:

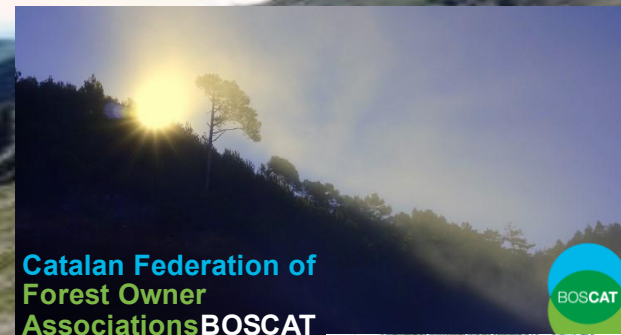

- Between 18/02 and 18/03 (Online Sessions).
- 3rd Session: BOSCAT.



Net
Forest

Erasmus+

CTFC

IO5 – Catalan Training week:

- Between 18/02 and 18/03 (Online Sessions).
- 4th Session: CPF.

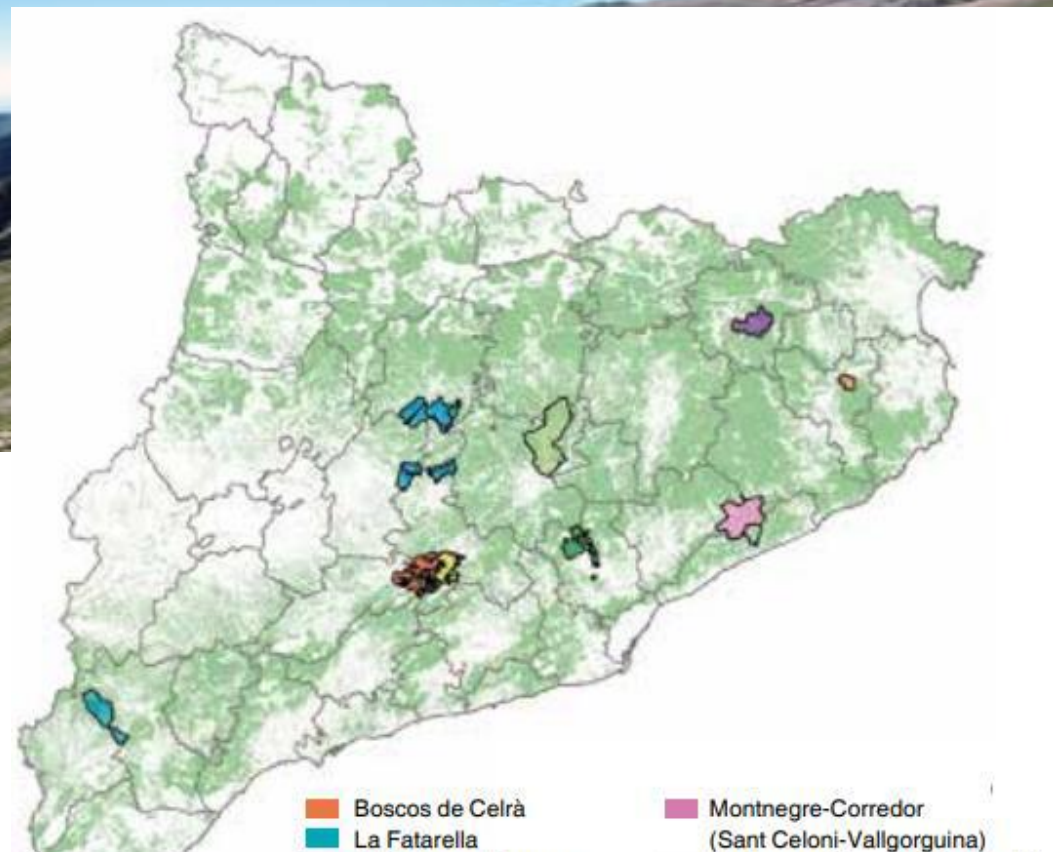

- Boscos de Celrà
- La Fatarella
- Montnegre-Corredor (Sant Celoni-Vallgorguina)
- Montnegre-Corredor(Sant Iscle)
- Rebrot
- Sant Pau
- Tres Castells del Bages

Superfície forestal privada



105 – Catalan Training week:

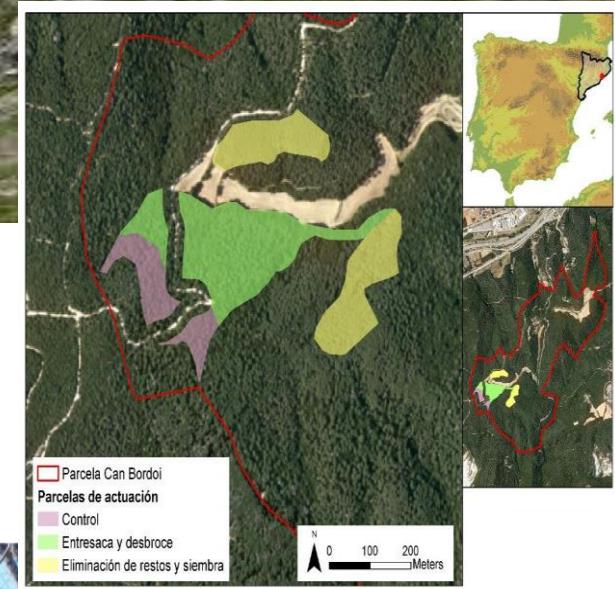

- 5th Session: Montnegre-Corredor.

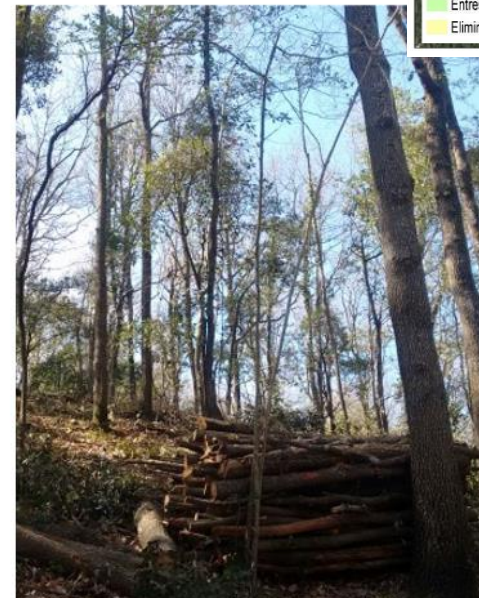



FINAL CONFERENCE

28/10/2021

